"Bringing Transit to the Village"

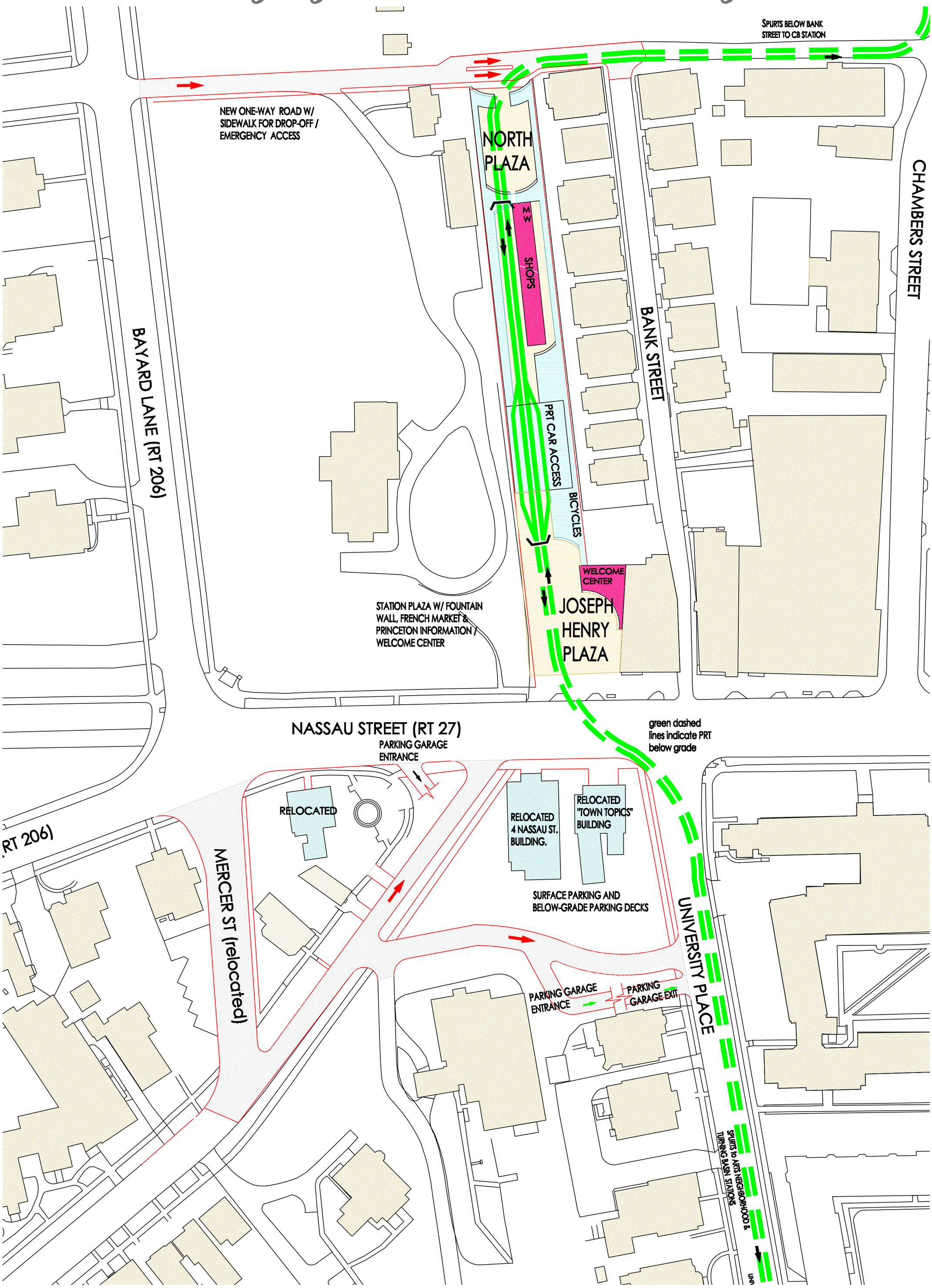

SPURTS 100 50 0 100 **Speedy Princeton Urban Rapid Transit System**

Chip Crider © August 25, 2008